

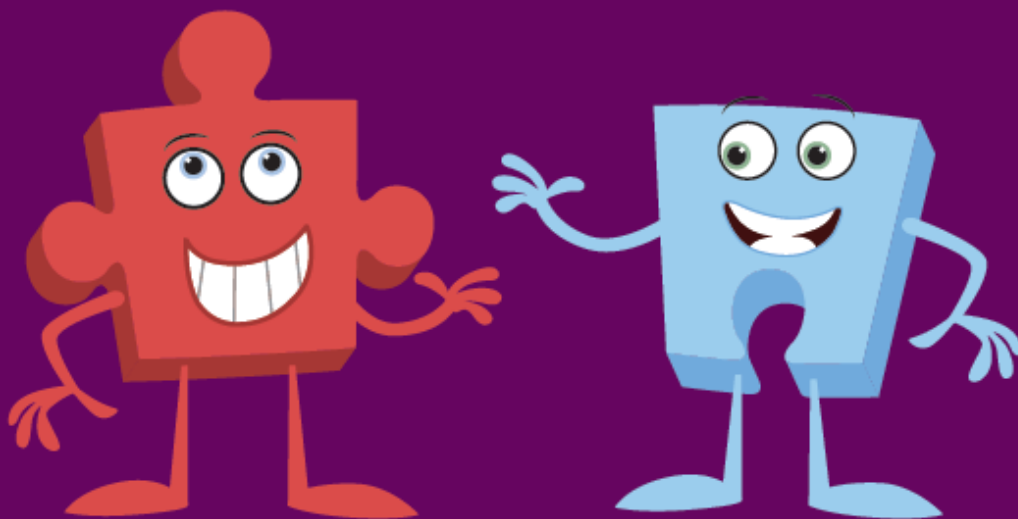

Including and valuing ALL children

What does Jigsaw teach about LGBTQ relationships?



www.jigsawpshe.com | +44 (0)1202 377192

www.jigsawpshe.com | +44 (0)1202 377192

Jigsaw, the mindful approach to PSHE, is a curriculum resource for Personal, Social and Health Education (PSHE) written as an easy to use lesson-a-week programme for pupils aged from 3-16. This information leaflet has been written to provide you, as parents and carers, with information about the LGBTQ content of the Jigsaw materials, and how they support your child's school to meet its statutory obligations. If you require further information about Jigsaw, please do approach your school who will be happy to discuss the programme with you.

Why include teaching about LGBTQ (Lesbian, Gay, Bisexual, Transgender, Questioning) issues in Jigsaw?

1) Ensuring all children feel included

School (and wider society) is a place where all children should feel safe and respected. There are a variety of family situations in British society; some children will have parents who are separated, some may live with a mum and a dad, some may have step-parents, and some may be fostered or adopted. Some may have other family arrangements; and some will have LGBTQ parents or other LGBTQ family members. Any child who lives in a family that is different from the stereotypical household of mum, dad, and children should not be made to feel less accepted, or that their family is any less loving and caring. Teachers would, of course, not set out to do this. However, if the only model of family life that is included in curriculum resources is that of mum, dad and children, what are the 'hidden messages' for children with families who sit outside of this pattern? *Is my family not right or acceptable? Am I not acceptable? Should I not talk about my family? Will people pick on me because my family is different?* Children who feel unaccepted or isolated are more vulnerable to the effects of mental and emotional stigma and potentially less able to apply themselves to learning. The Jigsaw philosophy values every child as a unique human being and does not discriminate but supports them all to achieve the best they can be.

Jigsaw's lessons help children explore why a loving and caring family is important. They have been written so that no child is made to feel inadequate or unaccepted, whatever their family background.

2) Children may already be aware that some people are LGBTQ, or could be using vocabulary such as 'gay' to insult others.

Children will have heard, or will come to hear, some words such as 'gay' or 'transgender'. They may know some LGBTQ people, or have seen them portrayed in movies, television programmes, TV adverts and on social media. As a result, children may have questions or have misunderstandings about what these terms mean. Jigsaw lessons help by giving age-appropriate information, or assisting teachers to clarify children's questions age-appropriately. (See later).

Jigsaw also teaches children that **any word** used as an insult is hurtful and unkind. Within some of these lessons, children may raise homophobic or transphobic words they know or have used themselves. This affords teachers an opportunity to explain that using these words, in this way, is unacceptable. We are

teaching children that respect and kindness are important values.

3) Teaching children to accept difference and to foster good relationships with others

Jigsaw does not 'promote' LGBTQ lifestyles. However, it does raise children's awareness that some people in society are LGBTQ. This is not done in isolation. When discussing similarity and difference in Jigsaw lessons, children learn about a whole range of differences, such as difference in physical appearance and personality, likes and dislikes, and that people can have differences of opinion. This helps them to understand that we are all unique human beings. Within the context of these lessons they will also be introduced to different cultures and ethnicities, people with different religions and beliefs, and about people with disability or special needs. They will also be aware that some people are LGBTQ.

When discussing any differences between people, Jigsaw helps teach children to form opinions about others based on whether they are kind, law-abiding, respectful, trustworthy, and responsible people, rather than judging them on appearance or whether a particular aspect of their lifestyle is different to their own. Children also learn about discrimination and prejudice including racism, sexism, and ageism.

The Jigsaw Puzzle (unit), 'Celebrating Difference' helps children to understand that difference does not need to be feared but can be a source of celebration. This supports schools with their obligation to align with the Equality Act 2010.

4) Schools have a duty to uphold the Public Sector Equality Duty (PSED)

The PSED or the Equality Act, as it is more commonly known, requires schools to eliminate discrimination; advance equality of opportunity; and foster good relationships. By doing so, the Equality Act encourages schools to meet the diverse needs of children and to improve outcomes for all pupils regardless of background. Part of the Equality 'duty' is to teach children about rights and responsibilities, acceptance, empathy and understanding of others.

5) English schools have a duty to promote the spiritual, moral, social and cultural (SMSC) development of their pupils, including understanding British values.

The requirement to develop children's spiritual, moral, social and cultural understanding is set out in the Education Act (2002). In 2014, additional guidance was published for schools with regards to teaching British values. Guidance states that schools should promote the fundamental British values of democracy, the rule of law, individual liberty, mutual respect and tolerance, and makes it clear that children should learn about discrimination and how to combat it. As previously discussed, Jigsaw lessons, particularly in the Celebrating Difference units of work, include teaching children about acceptance, empathy, prejudice and discrimination, and the rights and responsibilities they have as UK and global citizens. A school's SMSC education is an important part of the Ofsted inspection framework.



6) Schools have a legal obligation to safeguard their pupils

In England, new legally-binding safeguarding guidance was released to schools in September 2018. This establishes that schools must protect all children from physical and emotional abuse including bullying on and offline and abuse that could happen from an adult or from other children. Teaching children to accept there are a whole range of differences in people, helps combat stigma, discrimination and bullying. Children also need to be taught how to access help if they are involved in a bullying, or abusive situation. Jigsaw's lessons, particularly in the Celebrating Difference and Relationships units of work, teach children why bullying can happen and why it is unfair, how to recognise a bullying/ abusive situation and how to get help. Within this work children discuss a wide range of reasons why some people are bullied, or become bullies, and this includes some discussion around name-calling which includes the inappropriate use of words such as 'gay' and 'lesbian' as an insult towards another person. Anti-bullying guidance issued to schools in 2016 makes it clear that any bullying work should include teaching children why inappropriate use of these words is wrong and homophobic.

7) Statutory Relationships and Health Education in England

The Department for Education has already passed legislation to include mandatory Relationships and Health Education in the National Curriculum for primary schools from September 2020. New school guidance was ratified in March 2019 and sets out to schools what they are expected to teach. Primary children will learn that not all families are the same and to respect these differences. They will also learn about bullying and how to treat others with respect, whether this is within their immediate relationships, or in the wider community. The guidance also states that when learning about different families, care should be taken to avoid stigmatisation of children based on their home circumstances. It also reaffirms the duty for schools to comply with the Equality Act, where sexual orientation and gender-reassignment are two of the nine protected characteristics. The Relationships and Health Education guidance does not suggest a specific age when LGBTQ should be brought into the curriculum, but there is an expectation for it to be included in a sensitive and age-appropriate manner. Schools using Jigsaw will be compliant with these new regulations.

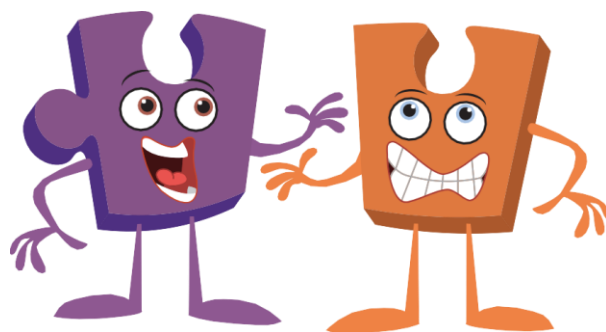

What exactly does Jigsaw teach about LGBTQ issues and is it age-appropriate?

- How much LGBTQ teaching is there in Jigsaw?

It is firstly important to understand that any reference to adult relationships, whether LGBTQ or heterosexual people is NOT describing sexual activity as this would be inappropriate. Relationships lessons focus on respect and regard between people e.g. friendships and families.

In upper Key Stage 2 the Changing Me Unit age-appropriately explains puberty and the biology of human reproduction.

Jigsaw is a complete scheme of work for Personal, Social, Health Education (PSHE) covering the entire PSHE curriculum for primary children aged 4-11. **Only a very small number of these lessons in the entire scheme have any focus upon LGBTQ issues.**

Jigsaw's philosophy is about inclusion and valuing all children.

- What LGBTQ material is taught in lower primary (infants)?

LGBTQ is not mentioned specifically in lessons for children aged 4-7. However, in lessons that explore differences in families, pictorial resources such as those below are used as a discussion focus. Questions such as; 'Which photos show a family?' 'What is important about a family?' and 'What does your family mean to you?' help children understand about their own and other's families and how a family is founded in love and respect. Should children raise the question about pictures that show a same-gender couple, Jigsaw's teachers not suggest this is explained to children in the following way: 'Some children have two mummies or two daddies.' Teachers are not expected to go beyond this response, or give more detail, as that would not be age-appropriate. However, this does acknowledge and include any children who have LGBTQ people as part of their family.



- **What LGBTQ content is discussed for children aged 7-11?**

In materials for 7-11-year olds, some lessons about bullying provide opportunities for teachers to discuss and correct homophobic language the children may be using, such as the inappropriate use of the words 'gay' and 'lesbian', or the use of slang words that are LGBTQ-phobic. In the same lessons they will also be exploring racist and sexist language, or insulting language that is used about a person's physical appearance, their abilities, or whether they have special needs. In these lessons, teachers explain that any insult is unkind and hurtful. Teachers explain that being gay is a type of adult relationship where two men or two women love each other in a romantic way, and if they choose, they can get married. Teachers are not expected to go beyond this definition and give more detail. It is simply explaining what being gay means and that the word 'gay' (or other LGBTQ-related words) should not be used in an insulting or derogatory way.

In Jigsaw's Relationships and Changing Me lessons for pupils aged 7-11 that cover relationships, puberty, growing-up and how a baby is made, children are given opportunities to ask questions if there is something they don't understand. LGBTQ relationships or being LGBTQ are not explicitly discussed in the lessons, unless questions are raised about it. In which case, Jigsaw's teacher notes give possible age-appropriate ways for teachers to answer these questions.

What Jigsaw doesn't do

- Jigsaw does not teach or encourage children to be LGBTQ
- Jigsaw does not teach what LGBTQ people do sexually or how their relationships function
- Jigsaw does not promote LGBTQ lifestyles as a preferential way of living
- Jigsaw's advice about answering children's questions age-appropriately does not sexualise children, destroy their innocence, or encourage them to experiment. There is more properly researched peer-reviewed evidence that supports this claim, than not.
- Jigsaw materials do not undermine 'family values'.

What Jigsaw does do

- Jigsaw teaches children to be kind, understanding and respectful of others even if they are perceived as different
- Jigsaw teaches children that people have rights but there are also responsibilities that go with these
- Jigsaw teaches children that there are laws to protect them and others from being hurt or abused and helps protect them from bullying
- Jigsaw helps clarify (age-appropriately) questions that children may have about the wo

Parental right to withdraw

Up until September 2020, when statutory Relationships and Health Education becomes law in England, parents and carers have the right to withdraw from Relationships and Sex Education in primary schools, apart from elements that are included with the school's science curriculum.

This parental right changes in September 2020 when parents will not be able to withdraw from Relationships and Health Education, and this includes lessons on puberty, prejudice and discrimination, bullying, difference and diversity and different families, including the content discussed in this leaflet.

The Education Secretary, the Rt Hon Damian Hinds, who has been instrumental in bringing this new legislation forward understands the need to consult with parents. He is also putting trust in schools to do what is right for children and young people. He has also expressed how vital it is that children do not miss out on this aspect of education...

"...consultation does not provide a parental veto on curriculum content. We want schools to consult parents, listen to their views, and make reasonable decisions about how to proceed (including through consideration of school's wider duties)—and we (the DfE) will support schools in this. We trust school leaders and teachers to make the right professional choices....children should feel included and should grow up understanding the value and importance of kindness and respect for others and themselves..."

Rt Hon Damian Hinds 10th April 2019

Within the new DfE guidance and legislation for Relationships and Health Education, schools are actively encouraged to be open and honest with parents and carers about their intended Relationships and Health Education curriculum, and the resources they will be using. This is the reason why Jigsaw has produced this leaflet (and also one on Relationships and Sex Education) so that schools can share curriculum content with parents and carers.

Please contact your school if you require further information about the Jigsaw resources.

We, at Jigsaw, hope this leaflet explains the boundaries of the lessons that include LGBTQ, and that you will feel reassured that the materials in Jigsaw are sensitive and age-appropriate.

